

Formalize or Improvise Best Practices for Ph.D. projects

Michel R.V. Chaudron

chaudron@chalmers.se | chaudron@gu.se

Professor in Software Engineering
Chalmers | Gothenburg University

Software Engineering Division Staff



Miroslaw Staron

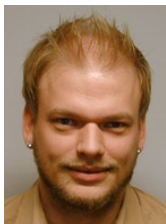

Richard Berntsson



Robert Feldt



Michel Chaudron



Jan Bosch



Ivica Crnkovic



Richard Torkar



Jennifer Horkoff



Patrizio Pelliccione



Francisco Oliveira Neto



Agneta Nilsson



Riccardo Scandariato



Gul Calikli



Jan-Philipp Steghöfer



Eric Knauss



Philip Leitner



Regina Hebig

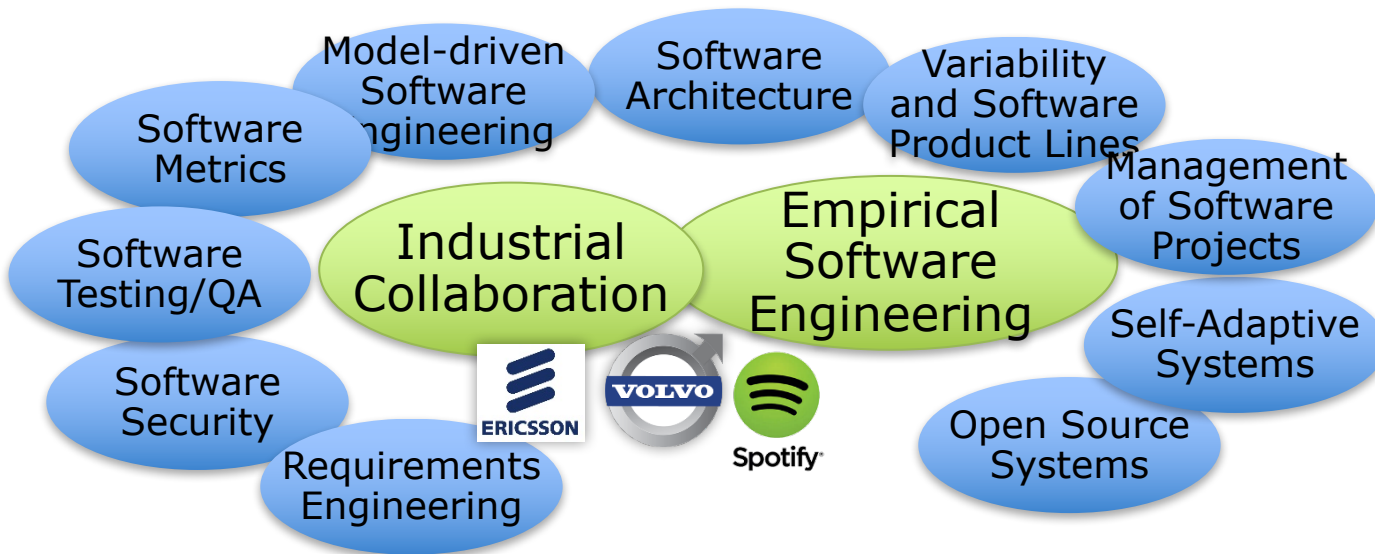

Thorsten Berger

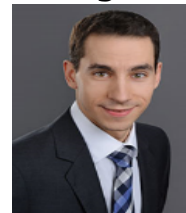

Christian Berger



My background

- PhD student (1992-1997) at Leiden University, Netherlands
 - Spent 1 year in UK (Oxford and Imperial/London)
- Visiting Researcher in Melbourne (Austr), Lille (France)
- Supervisor to 14 PhD students
 - TU Eindhoven & Leiden, Netherlands, Sweden
- External examiner (15 Ph.D. students)
 - Finland, France, Sweden, U.K, ..
- Currently:
 - Managing 9 lecturers from Uganda as Ph.D. students in Sweden

Different Constellations



- **Topic wise:**
 - Formal methods – Empirical SE – Start-up's
- **Sandwich students**
 - Industry – University
 - Uganda – Sweden
- **Part-Time student**
 - Teaching at Polytechnic (3 days) and doing research (2 days)
- **Co-supervision**
 - Uni-Spain – Uni-Netherlands
 - Uni-Australia – Uni-Sweden

Formalize or Improvise

Netherlands

- 4 year
- 1 mandatory seminar/year
- Only starts if 4 years of funding are available at start of project

Sweden

- 5 (4+1) year
- Mandatory 40-60 EC over 4 years
- Mandatory: 'examiner': person that performs QA on project – from day 1.
- IT-system for monitoring progress
- Yearly progress meeting



NL-BP: Common Training Schools

- Universities in Netherlands share graduate schools around broad thematic areas
 - Programming & Algorithms, HPC & Imaging, AI & Knowledge systems
- These schools organize one 3-day and one 5-day thematic training week each year
 - + Pooling of resources
 - + Exposure to other research groups / views on research area



Best Practices: Recruitment

- Never ever do alone –
also not if you are a very experienced professor
- Invest time in top candidates
 - Ask them to perform representative tasks during interview visit (summarizing/writing, analyzing, presenting)
- Pay attention to personality-match between candidate and supervisor
 - Esp. communication-match
- Teach PhD students how to recruit!

Best Practices: Research Design

- “Shoot for the stars” & Low hanging-fruit
- Think: Portfolio, Risk and Return

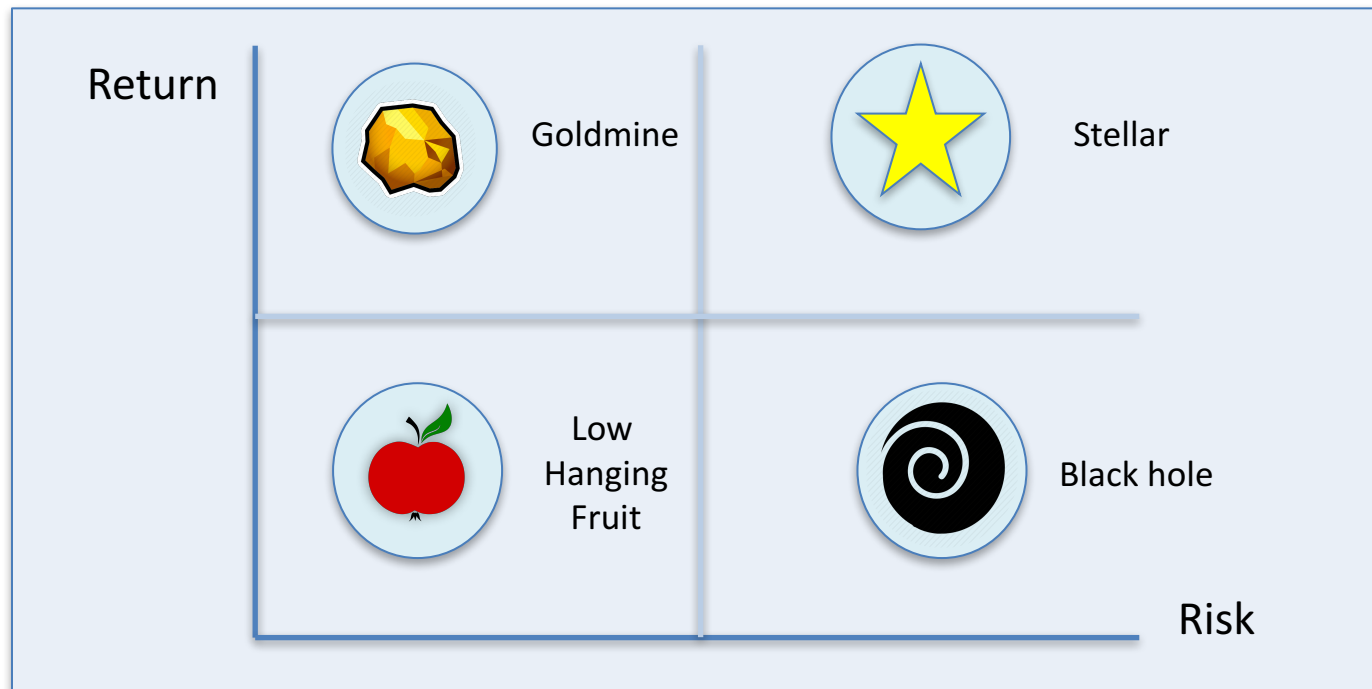

SW-Best Practice: Examiner

- At the start of a project, the supervisor needs to appoint an **'examiner'** – an independent third party looking at the PhD-project.

Ideally in same working-environment
(informal chat at coffee-machine)

The duties of this examiner are:

- quality assurance
 - monitor progress
 - identify bottlenecks
 - benchmark against other supervisors
- solve disputes
- increases 'transparency'



Social embedding of PhD students



- Social Networking
 - In academic community
 - student volunteering at conferences
 - summer schools
 - in 'office' community research group
- Senior PhD students mentor novice PhD students
 - In 'local' culture (housing, recreation, ...)
 - 'hanging-in there' / mobilizing social-support
 - Dealing with supervisors

Training / Personal Development

- Ph.D. student
 - Look at needs of individual
 - Technical or soft-skills
 - Networking

- Supervisor
 - “Get feedback early and often”
 - but from whom?
 - organize ‘intervision’?
 - select your own training/mentor



Best Practice

- Ph.D. examination:
 - Have both public and closed examination
 - Public examination is always more ‘polite’ / can be short
 - Feedback for supervisor from external examiner

Summary & Final Remarks



- Wide range of constellations* require tailoring to needs
 - *: background, duration, funding
- Hardly ever ‘economies of scale’: numbers are too small
- Best Practices:
 - Joint schools
 - Examiners
 - Organize feedback for supervisors
- Post-PhD career-stage of Postdoc is **harsh**
 - Can we do anything as a community/industry to improve this?

Ph.D. students supervised/in progress:

- Arif Nurwidyantoro (Joint with Prof. Jon Whittle, Monash Univ, Australia), started summer 2017, working topics: automated program understanding & algorithmic bias.
- Grace Bugembe (joint with Raymond Mugwanya and Regine Hebig), started 2016, working title: Characterization and Measurement of Capabilities and Processes of Software Start-ups in Emerging Ecosystems, expected completion: 2020.
- Rodi Jolak, started April 2015, working title: *Understanding Software Design for Creating better Design Tools*, Gothenborg Univ.
- Truong Ho Quong, started March 2014, working topic: *A study of UML practices in open source projects*, Gothenborg Univ,
- Dave Stikkolorum (part-time: started 2010-planned 2018), *Didactics of teaching software design*, Leiden University
- Ana Fernandes Saez (joint with Marcela Genero, Ciudad Real; expected Q2 of 2018), *Studying the effect of modelling in software Maintenance*, Leiden University
- Bilal Karasneh, *An online corpus of UML Design Models: construction and empirical studies*, 7 June 2016, Leiden, Netherlands
- Hafeez Osman (Government of Malaysia), *Interactive scalable condensation of reverse engineered UML class diagrams for software comprehension*, defence: March 2015, Leiden, Netherlands
- Ramin Etemaadi (Omeca, SenterNovem), *Quality-driven multi-objective optimization of software architecture design*, defence: 11 Dec 2014, Leiden, Netherlands.
- Werner Heijstek (CapGemini funded), *Architecture Design in Global and Model-centric Software Development*, defence: 5 Dec 2012, Leiden, Netherlands
- Ariadi Nugroho (Finesse, LIACS), *The Effects of UML modelling on the Quality of Software*, defence 21 October 2010, Leiden, Netherlands
- Egor Bondarev (TUE, Space4U, joint with Peter de With, Johan Lukkien); defence 22 december 2009
Design-Time Performance Analysis of Component-Based Real-Time Systems
- Christian Lange (TUE, Empanada); *Assessing and Improving the Quality of Modeling*, defence 24 October 2007, Eindhoven, Netherlands.
- Giovanni Russello (TUE, SACC, joint with Maarten van Steen); *Separation and adaptation of concerns in a shared data space*, defence: 2001 - 27 June 2006, Eindhoven, Netherlands

Co-supervisor to:

- Mohamad Mousavi (TUE, SACC, joint with Michel Reniers), Ph.D. defence: 26 September 2005)
- Evgeni Eskenazi (AIMES, with Dieter Hammer), defence: Fall 2004
- Alexandre Fioukov (AIMES, with Dieter Hammer), defence: Fall 2004